

# THE GOLD STANDARD SALE

WEDNESDAY, OCTOBER 26, 2022

POWERED BY W365.



MORACE  
CATTLE COMPANY



**MORACE**  
CATTLE COMPANY

Cole Morace, 281.455.9335 or 832.499.8604  
cole@wagyubeefcattle.com | cristina@wagyubeefcattle.com  
1205 FM 1725 | Cleveland, Tx. 77328

*M*orace Cattle Co. would like to sincerely thank you for being here with us today for our first annual sale.

Whether you are here to grow your herd, get started with a herd or simply improve your current herd's genetics; we invite you to our elite genetic sale.

Our proven genetics are from original Japanese imports, as well as top Australian EBV bulls.

Morace Cattle Co. vision is to use technologies that are currently available as well as some we are developing on our own. To advance our elite genetics to find those breed changing outliers. By using this data we are able to make generational leaps in our program.

Our lots today include 100% Takeda Farm genetics, a very special and rare opportunity to integrate Takeda genetics into your herd. Takeda genetics are proven genetics for over seventy years, Takeda genetics are proven in Japan and around the world to produce superior quality.

You will also find top 1% and top 5% Australian EBV bulls in our sale with a rare opportunity to choose from a sexed pregnancy for the leading ribeye bull in Australia Notorious.

The most special and rare opportunity in our sale is our 146 Daughter F11 free. 146 is a son of Tanifuku Doi, who is one of the greatest marbling bulls of all time in Japan. It is estimated that over 50% of all Wagyu in Japan have Tanifuku Doi in their pedigree. She's an SCD-AA and tenderness-6, F11 free.

We truly hope that you enjoy this sale and wish each and everyone of you all the best that these amazing genetics have to offer!

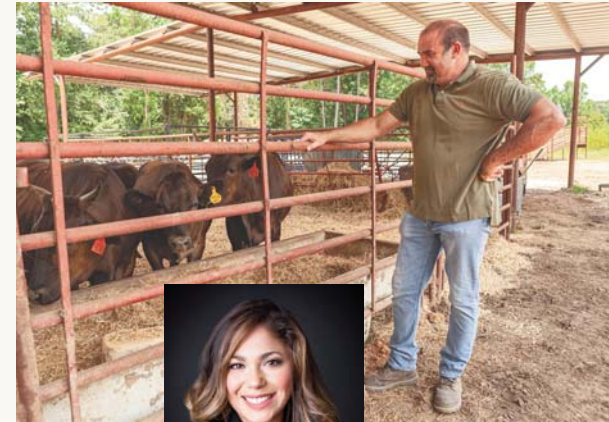

# SALE TERMS

## TERMS AND CONDITIONS

Cattle will sell under standard terms and conditions of the American Wagyu Association.

## RACEHORSE ENDING

This sale will close with extended bidding, racehorse style. All lots will close at the same time. (Buy now lots do not reset the clock - only lots with live bids.) Beginning at 7 pm CST, any time a bid is received the clock will reset on all lots for 5 minutes. This will continue until there are no bids on any lot for a full 5 minutes and the clock runs down to zero to close the sale. If a bid is received very close to the clock closing, lots may say "pending" while the system registers the bid and resets the clock. Lots are not closed until they say "Ended" in red text.

## MAX BIDS

When you place a maximum bid, there is a possibility that another bidder has already placed a higher bid than you. When setting a max bid, please bid the maximum amount you are willing to pay on the lot. If another bidder has submitted a bid or max bid for the same amount, the first bid received at that amount will be the winner (until or unless it is out-bid). The lot will be sold at the lowest price possible based on the competing bids.

## REGISTRATIONS & TRANSFERS

Within 60 days of the date of the sale, the cattle sold will be transferred (registrations) to the new owners through the offices of the American Wagyu Association. The fee is paid for by the seller.

## PAYMENT

All lots must be paid for immediately following the conclusion of the Online Sale unless prior payment arrangements have been made with any representative of Wagyu365. Buyers are welcome to pay by credit card. If so, you will be charged a 3% fee on the total sum of your purchase. Wiring instructions are available, and checks are also accepted.

## LIVESTOCK MORTALITY INSURANCE

Any representative of the Wagyu365 team can assist any buyer with insurance regarding their purchases.

## DELIVERY

Any representative of the Wagyu365 team can assist any buyer with trucking or pick up schedule regarding their purchases. Buyer pays all transportation costs.

## PAYMENTS

Auction money and proceeds will be conducted under Randall O. Ratliff DBA R & R Marketing, P.O. Box 60097, Nashville, TN 37206. Bond # 7901027402 (U.S. Department of Agriculture, Grain Inspection, Packers and Stockyards Administration Packers and Stockyards Program)

## ADDITIONAL ONLINE SALE TERMS

Any person placing bids on items in this auction agrees to these terms and conditions and understands that, by placing bids, they are entering into a binding contract between themselves and the seller(s) and that they will be held financially responsible for their actions. Wagyu 365, LLC acts only as an agent between buyer and seller and may not be held responsible for any livestock or merchandise. It is to be clearly understood that Wagyu 365, LLC and representatives act only as a means between buyer and seller, and may not be held liable, financially or otherwise, for any failure on the part of the same to fulfill any obligations set forth in this sale or for the truth of any warranties expressed or implied. This catalog offering has been prepared from information provided by the seller(s) and is assumed accurate as presented to Wagyu 365, LLC. The seller (s) guarantee age, pedigree, reproductive status, and any other listed information or media of the animals or genetics selling. Wagyu 365, LLC is not to be held liable outside of the seller (s) guarantee. Any and all agreements or adjustments made are between buyer and seller.



# WAGYU365 TEAM



**RANDALL O. RATLIFF**  
SALES REPRESENTATIVE  
615.330.2735 | Randy@wagyu365.com



**KILEY MCKINNA**  
SALES REPRESENTATIVE  
402.350.3447 | Kiley@wagyu365.com



**ABBY LANE**  
OFFICE MANAGEMENT  
919.618.8098 | Abby@wagyu365.com



**P.J. BUDLER**  
INTERNATIONAL AFFAIRS  
682.597.0380 | PJ@wagyu365



**AMY SHAW**  
CUSTOMER RELATIONS  
214.554.8223 | Amy@wagyu365.com



**CONNECT WITH US**  
FOLLOW WAGYU365 ON SOCIAL MEDIA ~  
#Wagyumarketingatitsfinest #24/7/365Wagyu  
#alldayeverydaywagyu

FEMALE



**1** WCC Ms Kikutsuru Haruki J13 ET

FULLBLOOD COW | 07.29.2021 | J13 | BLACK | HORNED | AWA REG# FB79507

She is a DIRECT 146 daughter, a rare opportunity in the breed. 146 is a son of Tanifuku Doi, who is one of the greatest marbling bulls of all time in Japan. It is estimated that over 50% of all Wagyu in Japan have Tanifuku doi in their pedigree. She's an SCD-AA and tenderness-6, F11 free.

TANIFUKU-DOI	YASUTANI DOI
TF KIKUTSURUDOI	KIKUTSURU 978542
YASUTSURU 509605	YASUTANI DOI
WORLD K'S HARUKI 2	JAPANESE COW (BLACK)
VT MS HARUKITANI D97	MONJIRO 11550
VT MS KIKUNAHANA W02	SAKURA 2 741638
	TF TERUTANI
	CHR MS KIKUSHIGE 013

FEMALE



**2 MORACE CATTLE CO Ms 242J** FULLBLOOD COW | 10.01.2021 | J242 | BLACK | HORNED | AUS REG# MORFSJ242/ AWA REG# PENDING

Yasufuku Jr. is an original Japanese import known for his high marbling and large ribeye, when pairing these two pedigrees it creates a vintage pedigree.

Marilyn-K is a legend, she is a Kitaguni jr daughter out of 151 Itozuri Doi sired female with CF500 as her Granddam. CF500 is an Itoshigenami over Hikokuru. This female is no longer in production, this is a rare opportunity to buy a vintage pedigree.

	YASUFUKU 930	YASUTANI DOI
WORLD K'S YASUFUKU JR		CHIZURU
	KANEKO 5	MONJIRO 11550
		KANEKO 47492
MARILYN KAY	WORLD K'S KITAGUNI JR.	KITAGUNI 7/8
		WORLD K'S NAKAYUKI
	CHR MS ITOZURU DOI 290T	ITOZURU DOI
		CF 500

**FEMALE**



**3 MORACE CATTLE CO Ms 277J** FULLBLOOD COW | 11.28.2021 | J277 | BLACK | HORNED | AUS REG# MORFS277/ AWA REG# PENDING

Sanjiro is known for his ribeye size and was a first generation from Japan with the mating of Suzatani and Michifuku. 521 is a Suzutaka-2 daughter bred to Sanjiro, this mating stacks Suzutani genetics. 521 is only three generations from Suzutani, the undisputed Queen of the breed. Many of the superstar sires of the breed are her offspring such as Shigeshigetani, Sanjiro 3, Sanjiro, Suzutaka and more. Sanjiro is known for his ribeye size and was also an original Japanese import.

WORLD K'S SANJIROU	WORLD K'S MICHIFUKU	MONJIRO 11550
	WORLD K'S SUZUTANI	MICHIKO 655635
	MITSUHIKOKURA 149	TANISHIGE 1526
CHR MS MITSUHIKOKURA 521	SUZUTAKA 2	SUZUNAMI 472255
		ITOHIKARI
		HIKOKURA 3/9
		WORLD K'S TAKAZAKURA
		WORLD K'S SUZUTANI



FEMALE



**4 MORACE CATTLE CO Ms 247J** FULLBLOOD COW | 10.15.2021 | J247 | BLACK | HORNED | AUS REG# MORFS247/ AWA REG# PENDING

618's dam is 433 which is a mitchifuku over a legend 037H- She's a Chisahime maternal line female. 618 sire is TF150. He is used very rarely due to previous information on small offspring however this was proven otherwise with our data testing.

ITOSHIGENAMI	SHIGESHIGENAMI 10632	SHIGEKANENAMI
	FUKUYUKI	SHIGEMITSU
		FUKUMASA
	KIKUTERUSHIGE	YUKIZAKURA
CHR KIKUTERUSHIGE 618A		KIKUTERU DOI
	CHR MS MICHIFUKU 433	KIKUNAKA 6
		WORLD K'S MICHIFUKU
		CHR MS TAK 102L

# BULL



**5 MORACE CATTLE CO Mr 317K** FULLBLOOD BULL | 01.25.2022 | K317 | BLACK | HORNED | AUS REG# MORFS247/ AWA REG# PENDING

Marilyn-K is a legend, she is a Kitaguni jr daughter out of 151 Itozuri Doi sired females with CF500 as her Granddam. CF500 is an Itoshigenami over Hikokuru. Together with Michifuku F154 who is an Australian bull who is in the top 1% SRI, top 5% marbling and top 1% marbling fineness. Mixing this vintage pedigree with a leading Australian bull provides a great opportunity for new herd bull.

WORLD K'S MICHIFUKU	MONJIRO 11550
SMO SUMO CATTLE CO MICHIFUKU F154	MICHIKO 655635
SMO SUMO CATTLE CO TANI C016 ET	TF TERUTANI 40/1
	TF HIKOHIME 34/3
WORLD K'S KITAGUNI JR.	KITAGUNI 7/8
MARILYN KAY	WORLD K'S NAKAYUKI
CHR MS ITOZURU DOI 290T	ITOZURU DOI
	CF 500

**BULL**



**6 MORACE CATTLE CO MR 306K** FULLBLOOD BULL | 01.22.2022 | K306 | BLACK | HORNED | AUS REG# MORF22T306/ AWA REG# PENDING

433 is a Michifuku cow with her maternal line tracing back to Chisahime, a legend in the breed, together with L10 who is Itoshigenami Jr. son and is one of the leading bulls in Australia and has a 1% SRI & Marbling. This is an impressive mating for a powerful herd bull!

MAYURA ITOSHIGENAMI JNR	ITOSHIGENAMI
MAYURA L0010 ET	MAYURA DAI NI KINNTOU 1
MAYURA H0159	MAYURA ZULU
	WAGYU GENETICS AIZAKURA D837 ET
WORLD K'S MICHIFUKU	MONJIRO 11550
CHR MS MICHIFUKU 433	MICHIKO 655635
CHR MS TAK 102L	WORLD K'S TAKAZAKURA
	CHR MS KITAGUNI 037H

# EMBRYOS



7

## Three IVF Embryos

GRADE 1 | FULLBLOOD | DOMESTIC | BLACK

H300 is a TF146 daughter Kikutsuru doi over Nanashi which is a TF151 Itozuru doi. Itoshigenami is a bull who has made the largest impact in the Wagyu industry outside of Japan. He is known for exceptional marbling, good ribeye; is the sire to Itoshigenami Jr. and other of his sons and grandsons lead the breed in elite genetic performance. Approximately 70% of the leading EBV animals have Itoshigenami in their pedigree.

Stored at Bovine Elite.

ITOSHIGENAMI	SHIGESHIGENAMI 10632	SHIGEKANENAMI SHIGEMITSU
	FUKUYUKI	FUKUMASA YUKIZAKURA
WCC MS KIKUTSURUNASHI H300 E	TF KIKUTSURUDOI	TANIFUKU-DOI
	NANASHI	KIKUTSURU 978542 ITOZURU DOI
		CHR MS SANJIROU 186R

8

## Three IVF Embryos

GRADE 1 | FULLBLOOD | DOMESTIC | BLACK

100% TAKEDA FARMS : this is a very special opportunity to add straight Takeda farms to any herd. 1483 is sired by 813 Kimitafuku which is known for his high marbling, her Dam is a direct Kimifuku 3 daughter. 728's dam is 504 which is a legendary cross of Itoshigenmai X hikukura.

Stored at Vytelle.

ITOMICHI TF 728	ITOMICHI	DAI 7 ITOZAKURA
	CF504	TOMISAKAE 2/1
HIKOKURA 1483	TF 813 KIMITOFUKU	ITOSHIGENAMI HIKOKURA 1/10
	TF 707	ITOSHIGENAMI TF 709
		KIMIFUKU 3
		HIKOKURA 1/10

9

## Three IVF Embryos

GRADE 1 | FULLBLOOD | DOMESTIC | BLACK

G107 is an original 151 daughter, this mating was bred to add marbling back the base pedigree.

Stored at Vytelle.

WORLD K'S YASUFUKU JR	YASUFUKU 930	YASUTANI DOI
	KANEKO 5	CHIZURU
WCC MS ITOZURU DOI G107 ET	ITOZURU DOI	MONJIRO 11550
	MUTSUKO	KANEKO 47492
		ITOKITATSURU
		YASUHIME
		CHR TAKAZAKURA 101L
		KOJIHANA

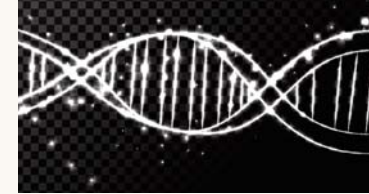

# EMBRYOS

## 10

### Three IVF Embryos

GRADE 1 | FULLBLOOD | DOMESTIC | BLACK

100% Takeda farms mating, another great opportunity to add straight Takeda farms to any herd. 15128 has a maternal line of fujihime which is the same maternal line as Itozuru doi TF151. TF727 is Yoshizuru a very rare way to gain the Okutani line.

Stored at Bovine Elite.

	OKUMIYA	
TF727 YOSHIKURU 1	CF 505	ITOSHIGENAMI HIKOKURA 1/10
	TF 813 KIMITOFUKU	ITOSHIGENAMI TF 709
FUJIHIME 15128	JDW 1125	ITOMICHI TF 728 TF 704

## 11

### Three IVF Embryos

GRADE 1 | FULLBLOOD | DOMESTIC | BLACK

124G is a direct Hisako-654C daughter and her sire is itoshigenami. Her flush mate brother won the reserve champion in the Triple crown contest in 2021. Genjiro is a Haruki 2 son who is half brother to Shigeshigetani; Genjiro's dam is Okutani, Okutani is a rare maternal bloodline to obtain, with this mating is a rare way to include OkuDoi bloodline.

Stored at Vytelle.

	WORLD K'S HARUKI 2	MONJIRO 111550
GENJIRO	WORLD K'S OKUTANI	SAKURA 2 741638
	ITOSHIGENAMI	OKUSHIGE 1803
MOR MS HISAKO NAMI 124G ET	WKS CHR MS HISAKO 654C	FUJITANI 655405
		SHIGESHIGENAMI 10632
		FUKUYUKI
		WORLD K'S MICHIFUKU HISAKO

# PREGNANCY



12

## Pregnant Recip

RECIP 1527 | FULLBLOOD | BLACK | HORNED | EST. DUE DATE 12.10.2022

586 is Kitaguni Jr / Yasufuku cow, and L10 is one of the leading bulls in Australia and it's also Itoshigenami Jr. son who is in the 1% SRI & Marbling; this breeding will be in the top 5% in marbling according to Australian EBVs.

Recip is a Northern Angus female.



MAYURA L0010 ET	MAYURA H0159	MAYURA ITOSHIGENAMI JNR	ITOSHIGENAMI MAYURA DAI NI KINNTOU 1 MAYURA ZULU WAGYU GENETICS AIZAKURA D837 ET
WORLD K'S KITAGUNI JR.	CHR MS KITAGUNI 586	CHR YASUFUKU 486	KITAGUNI 7/8 WORLD K'S NAKAYUKI CHR YASUFUKU 246T CHR MS ITOZURU DOI 380

### ~ OCTOBER 2022 WAGYU BREEDPLAN ~

	GESTATION LENGTH (DAYS)	BIRTH WT (kg)	200 DAY WT (kg)	400 DAY WT (kg)	600 DAY WT (kg)	MAT COW WT (kg)	MILK (kg)	SCROTAL SIZE (cm)	CARCASS WT (kg)	EYE MUSCLE AREA (sq cm)	RUMP FAT (mm)	RETAIL BEEF YIELD (\$)	MARBLE SCORE	MARBLE FINENESS (%)	INDEX VALUE	WAGYU BREEDER IDEX	SELF REPLACING IDEX	FULLBLOOD TERMINAL IDEX	F1 TERMINAL IDEX
SIRE EBV:	-0.4	1.4	21	29	39	23	6	0.2	40	6.5	-0.2	0.8	3.1	0.39	BREED AVERAGE	+\$316	+\$329	+\$308	+\$288
DAM EBV:	-1.7	-0.2	4	7	3	-12	-2	0.0	15	0.4	1.1	-1.0	1.7	0.20		+\$106	+\$127	+\$146	+\$149
BREED AVG. EBV'S FOR '20 BORN CALVES	-0.1	1.0	10	16	21	21	0	-0.2	16	1.9	0.0	0.1	1.0	0.16		+\$151	+\$151	+\$127	+\$116



# PREGNANCIES

## 13

### Pregnant Recip

RECIP 1613 | FULLBLOOD | BLACK | HORNED | EST. DUE DATE 12.10.2022

164 Kenhanafuji sired and dam is Hisako 654. Hisako 654 sold for \$50,000 in a 2019 auction, Hisako was a 100% Tajima. This combination breed is to add marbling back into this great maternal pedigree.

Recip is a Northern Angus female.



YASUFUKU 930	YASUTANI DOI
WORLD K'S YASUFUKU JR	CHIZURU
KANEKO 5	MONJIRO 11550
KENHANAFUJI	KANEKO 47492
MOR MS HISAKO FUJI 164G ET	ITOHANA
WKS CHR MS HISAKO 654 C	HANA FUJI 472029
	WORLD K'S MICHIFUKU HISAKO

## 14

### Pregnant Recip

RECIP 1601 | FULLBLOOD | BLACK | HORNED | EST. DUE DATE 12.10.2022

435 is an 068 fukutsuru daughter out of a legendary CHR cow 055j, 055J was sired by Hirashigetuyasu and the dam side is Kikuhana, one of the most phenotypically correct females that CHR produce.

Recip is a Northern Angus female.



WORLD K'S HARUKI 2	MONJIRO 11550
WORLD K'S SHIGESHIGETANI	SAKURA 2 741638
WORLD K'S SUZUTANI	TANISHIGE 1526
JVP FUKUTSURU-068	SUZUNAMI 472255
CHR MS FUKUTSURU 435	DAI 2 YASUTSURU 774
CHR MS HIRASHIGE 055J	TERUYASU 649663
	HIRASHIGETAYASU J2351
	CHR KIKUHANAHOME

# CHOICE PREGNANCIES

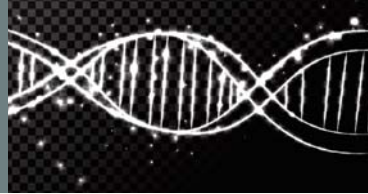

## 15A CHOICE SEXED HEIFER Pregnancy

RECIP 350 | FULLBLOOD | BLACK | HORNED | EST. DUE DATE 05.08.2023

~OR~



MAYURA ITOSHIGENAMI JNR	ITOSHIGENAMI10632
ADB MAYURA NOTORIOUS N0387	MAYURA DAI NI KINNTOU 1
WAGYU GENETICS HIKOHIME D8223 ET	ITOZURU DOI
ITOZURU DOI	WICKIUP HIKOHIME Z471 ET
CHR MS ITOZURU DOI 367	ITOKITATSURU
CHR MS SANJIROU 185R	YASUHIME
	WORLD K'S SANJIROU
	CHR MS KIKUMICHI 028

## 15B CHOICE SEXED BULL Pregnancy

RECIP 355 | FULLBLOOD | BLACK | HORNED | EST. DUE DATE 05.08.2023

BUYER CAN CHOOSE BETWEEN A FEMALE OR MALE PREGNANCY

367 is a 151 daughter / Sanjuro. This Cow is 100% vintage pedigree all the way back to Japan. There are 3 leading ribeye bulls in her pedigree, 151, Sanjirou & Kikuyasu 400. Together with the leading Australian Ribeye bull Notorious, This pedigree is in the TOP 1% of EBVs for Ribeye.

Recip is a Northern Angus female.

MAYURA ITOSHIGENAMI JNR	ITOSHIGENAMI10632
ADB MAYURA NOTORIOUS N0387	MAYURA DAI NI KINNTOU 1
WAGYU GENETICS HIKOHIME D8223 ET	ITOZURU DOI
ITOZURU DOI	WICKIUP HIKOHIME Z471 ET
CHR MS ITOZURU DOI 367	ITOKITATSURU
CHR MS SANJIROU 185R	YASUHIME
	WORLD K'S SANJIROU
	CHR MS KIKUMICHI 028

### ~ OCTOBER 2022 WAGYU BREEDPLAN ~

	GESTATION LENGTH (DAYS)	BIRTH WT (kg)	200 DAY WT (kg)	400 DAY WT (kg)	600 DAY WT (kg)	MAT COW WT (kg)	MILK (kg)	SCROTAL SIZE (cm)	CARCASS WT (kg)	EYE MUSCLE AREA (sq cm)	RUMP FAT (mm)	RETAIL BEEF YIELD (\$)	MARBLE SCORE	MARBLE FINENESS (%)	WAGYU BREEDER INDEX	SELF REPLACING INDEX	FULLBLOOD TERMINAL INDEX	F1 TERMINAL INDEX	
SIRE EBV:	2.0	2.1	12	16	24	19	-5	-0.7	38	16.7	-4.7	3.6	3.0	0.41	INDEX VALUE	+\$336	+\$357	+\$288	+\$270
DAM EBV:	-2.9	-2.1	1	4	5	7	0	-1.1	18	2.7	-1.6	1.0	1.1	0.26	BREED AVERAGE	+\$123	+\$133	+\$111	+\$109
BREED AVG. EBV'S FOR '20 BORN CALVES	-0.1	1.0	10	16	21	21	0	-0.2	16	1.9	0.0	0.1	1.0	0.16		+\$151	+\$151	+\$127	+\$116